Worksheet on School Structure, Organization and Administration

Share	**Accomplish your worksheets before joining our synchronous class meeting**. *Please do not alter the formatting of this page.*
Session Title	School Structure, Organization and Administration Profile
Name of FS Student	**EVARDO, Ezekiel John M.**
Name of Resource Teacher	**Dr. Lorena A. Castro**
Name of the School and Address	**Philippine Normal University – Manila | Faculty of General Education and Experiential Learning – Institute of Teaching and Learning** **104 Taft Ave, Ermita, Manila, 1000 Metro Manila**
Name of School Head/Principal/Administrator	**Dr. Voltaire M. Villanueva** **Associate Dean, Faculty of General Education and Experiential Learning**
Type of Institution (Public/ Private/Sectarian)	**Public**

Encode on the matrix below your notes on the tasks/questions .

Task 1

Be familiar with the Organizational Structure of the school where your Resource Teacher is currently serving . Draw the school structure and organization chart with its personnel on the space below. Indicate the name of the school and School Division Office (SDO) where it belongs.

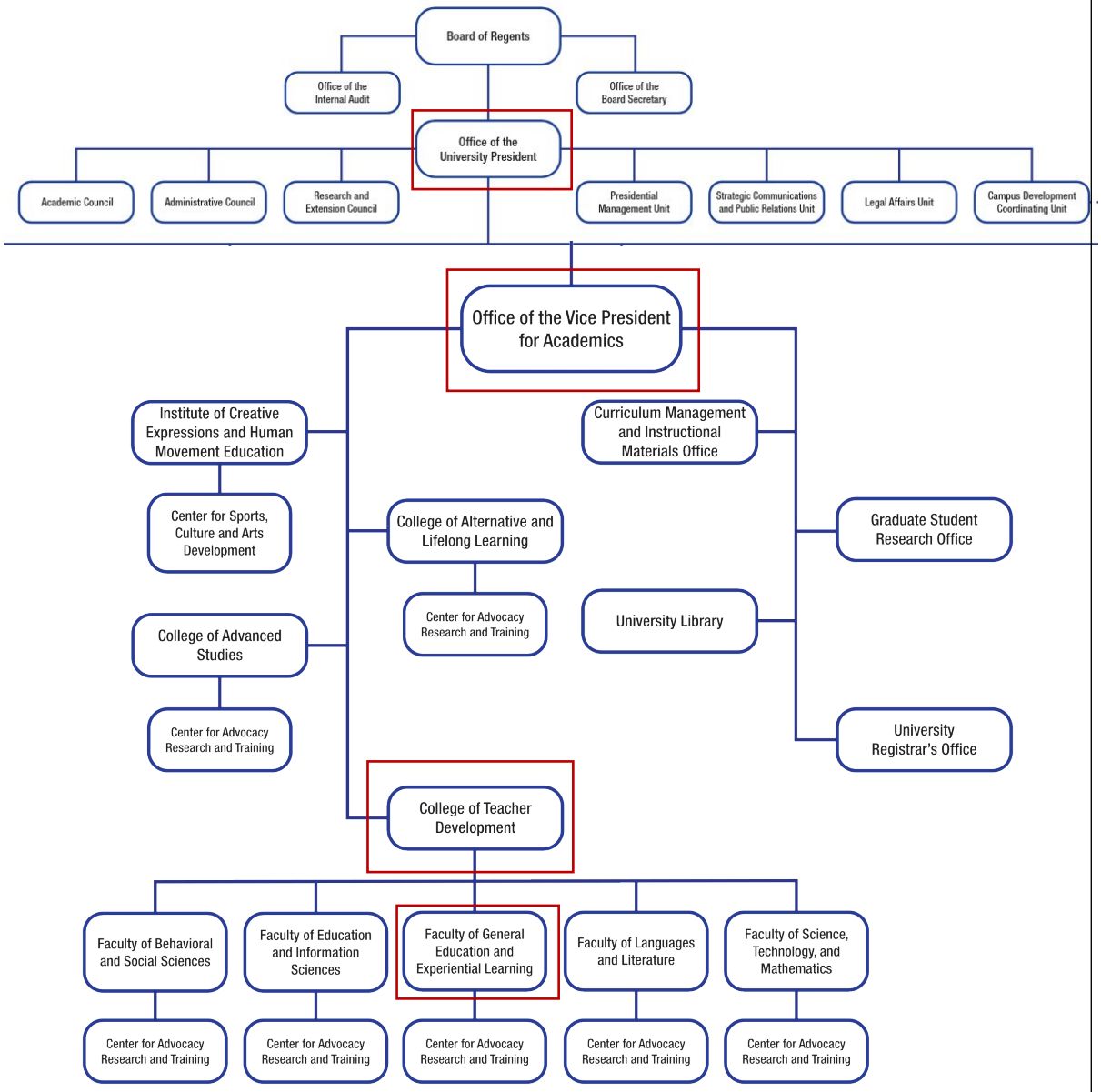

Given that PNU FGEEL-ITL is a school under the Philippine Normal University System, PNU FGEEL-ITL is not currently under any Schools Divisions Office under Department of Education, it has only affiliations to Commission on Higher Education.

Dr. Bert J. Tuga
President

Dr. Marilyn U. Balagtas
Vice President for Academics

Dr. Gladys C. Niervas
Dean, College of Teacher Development

Dr. Voltaire M. Villanueva
Associate Dean, Faculty of General Education and Experiential Learning

Prof. Jeffrey C. Ginez
Head, Center for Teaching and Learning

Task 2

Analyze the structure that you have created. Identify the name of school officials /personnel and describe their functions .

School Personnel	Functions/Responsibilities
Dr. Bert J. Tuga President	Acts as the chief executive officer of the university, providing overall strategic direction and leadership. Represents the university in the Board of Regents and oversees the implementation of university policies and institutional development plans.
Dr. Marilyn U. Balagtas Vice President for Academics	Oversees the planning, implementation, and evaluation of all academic programs and instructional activities. Ensures that the curriculum remains responsive to the needs of the national teaching education landscape.
Dr. Gladys C. Niervas Dean, College of Teacher Development	Manages the administrative and academic operations of the College of Teacher Development (CTD). Supervises the various departments under the college to ensure high standards in teacher preparation and faculty development.
Dr. Voltaire M. Villanueva Associate Dean, Faculty of General Education and Experiential Learning	Coordinates the general education curriculum and the experiential learning components (such as Field Study and Practice Teaching). Focuses on the integration of theory and practice for students transitioning into professional teaching roles.
Prof. Jeffrey C. Ginez Head, Center for Teaching and Learning	Leads the Center for Teaching and Learning (CTL), which serves as the laboratory school (ITL/ASHS) and a hub for pedagogical innovation. Oversees the immersion of student teachers and ensures the laboratory school provides a model environment for best teaching practices.

II. Answer briefly:

1. What is the significance of school structure and organization?

   School structure and organization provides the school administrators some form of framework which can serve as a guide for them to be knowledgeable of who is in charge of certain functions to the entire school system. If there aren't any structure and organization, there might be some conflict between different colleges, faculties, and centers which can make the system less efficient on meeting the organizational goals of the entire university system.

2. What are the key factors that contribute to school effectiveness? Please include references in your discussion.

School effectiveness is determined by a combination of strong principal leadership, effective teaching practices, positive school culture, high expectations for students and sufficient resources.

Javornik and colleagues (2023) saw strong leadership, effective teaching practices, positive school culture and parental involvement as the necessary requirements for making a school effective in delivering learning services to the students. Additionally, Regassa and colleagues (2024) emphasized that instructional leadership, clear mission statements, frequent monitoring of student progress, and high expectations are necessary for a school to deliver its mandate effectively.

Javornik, Š., & Klemenčič Mirazchiyski, E. (2023). Factors contributing to school effectiveness: A systematic literature review. European Journal of Investigation in Health, Psychology and Education, 13(10), 2095–2111. https://doi.org/10.3390/ejihpe13100148

Regassa, T. E., & Gemeda, M. B. (2024). Analyzing the landscape of School Effectiveness: A Literature Review. International Journal of Humanities, Education, and Social Sciences, 3(1), 84–98. https://doi.org/10.58578/ijhess.v3i1.4342

3. What is the impact of school culture on an organization/educational institution and student learning? Please include references in your discussion.

Junaidin and colleagues (2025) has pointed out that a positive school culture – such as promoting discipline, hard work, and strong student relationship – leads to an enhanced student learning motivation, and when students are motivated to learn and perform to school, the educational institution effectively reaches its mandate to the benefit of everyone in the said system. Suwarni and colleagues (2022) has also pointed out that an inclusive, collaborative, and student-centered school culture has created conducive learning environments for the students for them to improve educational quality and student outcomes which, in turns, become beneficial to both the institution and the students themselves.

Cardona, José & Naranjo-Valencia, Julia & Hernández, Gregorio. (2023). Relationship between organizational culture and school performance. A study in elementary, middle and high school institutions. Desarrollo Gerencial. 15. 1-25. 10.17081/dege.15.2.6414.

Regassa, T. E., & Gemeda, M. B. (2024). Analyzing the landscape of School Effectiveness: A Literature Review. International Journal of Humanities, Education, and Social Sciences, 3(1), 84–98. https://doi.org/10.58578/ijhess.v3i1.4342